

Posaune III

J. Schöllhorn

straight (metal)

Posaune

sfz pp sfz pp sfz pp sfz pp

sfz pp sfz pp sfz pp sfz pp

sfz pp sfz pp sfz pp sfz pp sfz pp sfz pp sfz pp

sfz pp sfz pp sfz pp sfz pp sfz pp sfz pp

sfz pp sfz pp sfz pp sfz pp sfz pp

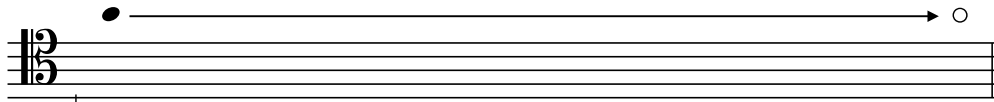

ppp

straight

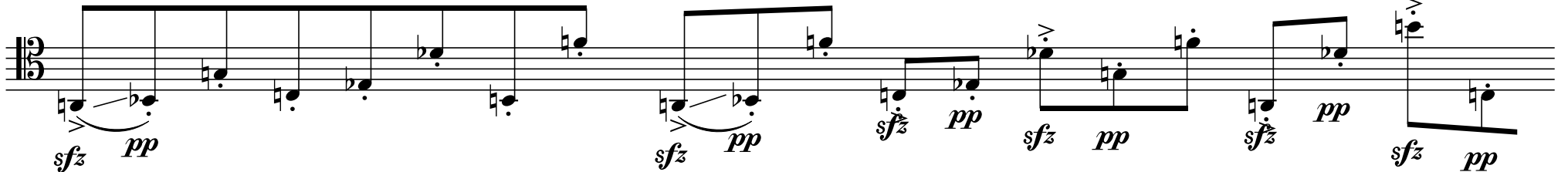
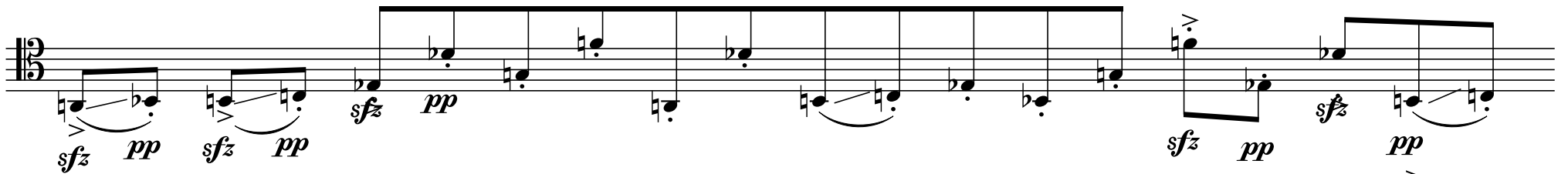
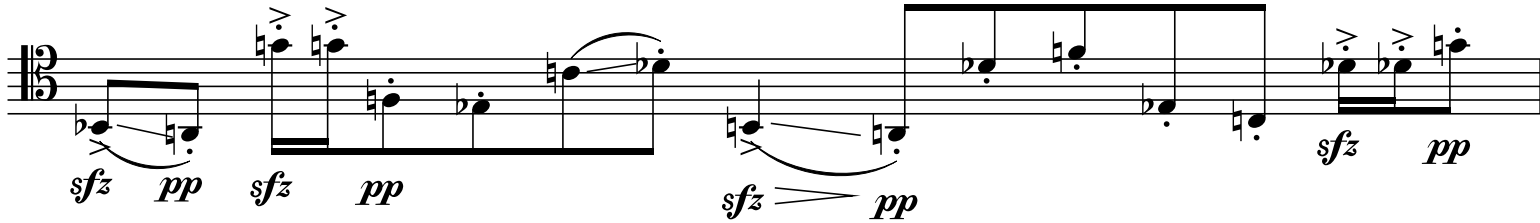
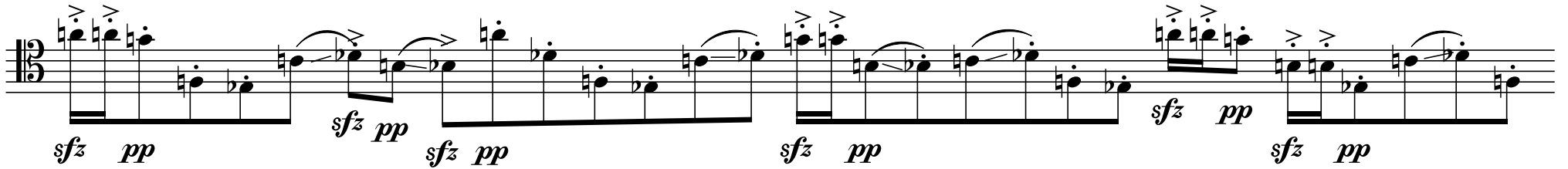

Posaune III

wawa

straight

ohne Dpf.

6 straight

Posaune III

wawa

ohne Dpf.

Posaune III

wawa

ohne Dpf.

ppp

wawa

ppp

ppp

ohne Dpf.

ppp

wawa

ppp

Posaune III

ohne Dpf.

ppp

(ohne Dpf.)

ppp

ppp

wawa

ppp

ohne Dpf.

ppp *ppp*

